Extended Friedman Family Tree

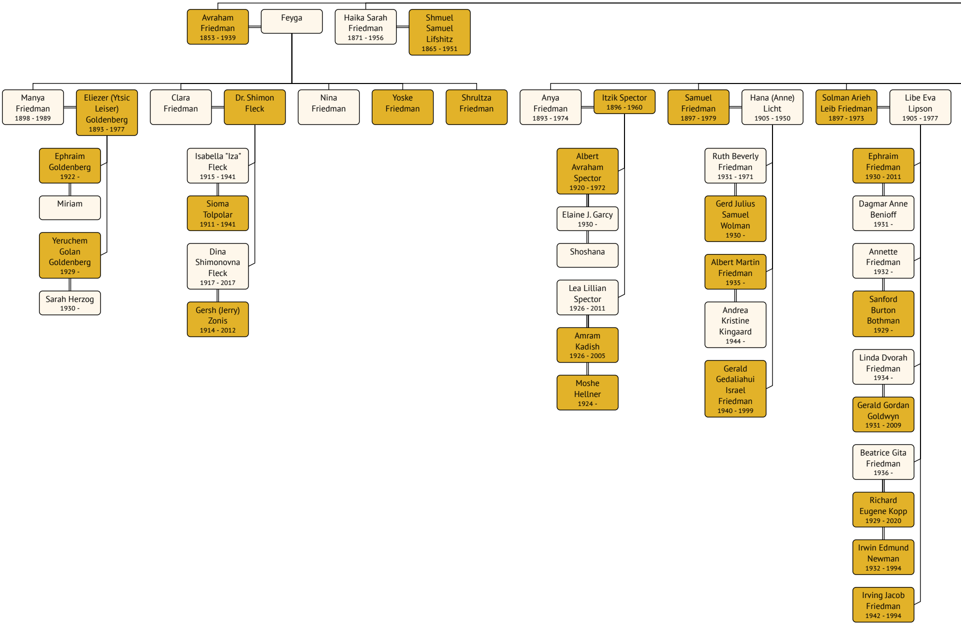
Avraham Friedman 1853 - 1939
Feyga
Haika Sarah Friedman 1871 - 1956
Shmuel Samuel Lifshitz 1865 - 1951
Manya Friedman 1898 - 1989
Eliezer (Ytsic Leiser) Goldenberg 1893 - 1977
Clara Friedman
Dr. Shimon Fleck
Nina Friedman
Yoske Friedman
Shrultza Friedman
Anya Friedman 1893 - 1974
Itzik Spector 1896 - 1960
Samuel Friedman 1897 - 1979
Hana (Anne) Licht 1905 - 1950
Solman Arieh Leib Friedman 1897 - 1973
Libe Eva Lipson 1905 - 1977
Ephraim Goldenberg 1922 -
Miriam
Yeruchem Golan Goldenberg 1929 -
Sarah Herzog 1930 -
Isabella "Iza" Fleck 1915 - 1941
Sioma Tolpolar 1911 - 1941
Dina Shimonovna Fleck 1917 - 2017
Gersh (Jerry) Zonis 1914 - 2012
Albert Avraham Spector 1920 - 1972
Elaine J. Garcy 1930 -
Shoshana
Lea Lillian Spector 1926 - 2011
Amram Kadish 1926 - 2005
Moshe Hellner 1924 -
Ruth Beverly Friedman 1931 - 1971
Gerd Julius Samuel Wolman 1930 -
Albert Martin Friedman 1935 -
Andrea Kristine Kingaard 1944 -
Gerald Gedaliahui Israel Friedman 1940 - 1999
Ephraim Friedman 1930 - 2011
Dagmar Anne Benioff 1931 -
Annette Friedman 1932 -
Sanford Burton Bothman 1929 -
Linda Dvorah Friedman 1934 -
Gerald Gordan Goldwyn 1931 - 2009
Beatrice Gita Friedman 1936 -
Richard Eugene Kopp 1929 - 2020
Irwin Edmund Newman 1932 - 1994
Irving Jacob Friedman 1942 - 1994

Sunday, August 27, 2023

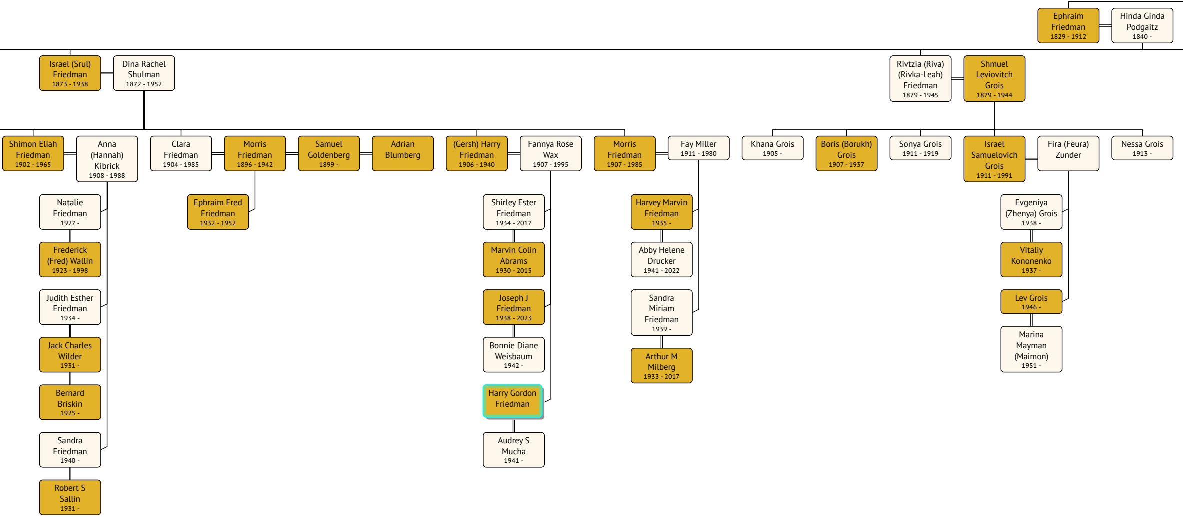
Ephraim Friedman 1829 - 1912
Hinda Ginda Podgaitz 1840 -
Israel (Srul) Friedman 1873 - 1938
Dina Rachel Shulman 1872 - 1952
Rivtzia (Riva) (Rivka-Leah) Friedman 1879 - 1945
Shmuel Leviovitch Grois 1879 - 1944
Shimon Eliah Friedman 1902 - 1965
Anna (Hannah) Kibrick 1908 - 1988
Clara Friedman 1904 - 1985
Morris Friedman 1896 - 1942
Samuel Goldenberg 1899 -
Adrian Blumberg
(Gersh) Harry Friedman 1906 - 1940
Fannya Rose Wax 1907 - 1995
Morris Friedman 1907 - 1985
Fay Miller 1911 - 1980
Khana Grois 1905 -
Boris (Borukh) Grois 1907 - 1937
Sonya Grois 1911 - 1919
Israel Samuelovich Grois 1911 - 1991
Fira (Feura) Zunder
Nessa Grois 1913 -
Natalie Friedman 1927 -
Frederick (Fred) Wallin 1923 - 1998
Judith Esther Friedman 1934 -
Jack Charles Wilder 1931 -
Bernard Briskin 1925 -
Sandra Friedman 1940 -
Robert S Sallin 1931 -
Ephraim Fred Friedman 1932 - 1952
Shirley Ester Friedman 1934 - 2017
Marvin Colin Abrams 1930 - 2015
Joseph J Friedman 1938 - 2023
Bonnie Diane Weisbaum 1942 -
Harry Gordon Friedman
Audrey S Mucha 1941 -
Harvey Marvin Friedman 1935 -
Abby Helene Drucker 1941 - 2022
Sandra Miriam Friedman 1939 -
Arthur M Milberg 1933 - 2017
Evgeniya (Zhenya) Grois 1938 -
Vitaliy Kononenko 1937 -
Lev Grois 1946 -
Marina Mayman (Maimon) 1951 -

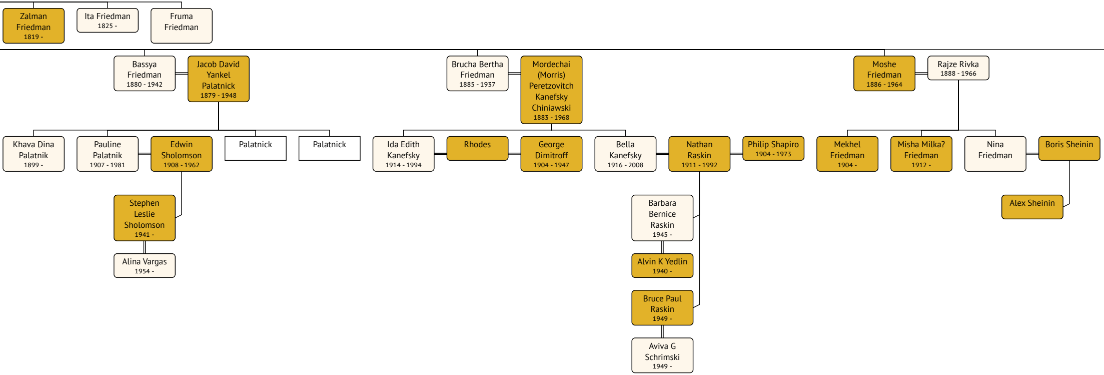
Zalman Friedman 1819 -
Ita Friedman 1825 -
Fruma Friedman
Bassya Friedman 1880 - 1942
Jacob David Yankel Palatnick 1879 - 1948
Brucha Bertha Friedman 1885 - 1937
Mordechai (Morris) Peretzovitch Kanefsky Chiniawski 1883 - 1968
Moshe Friedman 1886 - 1964
Rajze Rivka 1888 - 1966
Khava Dina Palatnik 1899 -
Pauline Palatnik 1907 - 1981
Edwin Sholomson 1908 - 1962
Palatnick
Palatnick
Ida Edith Kanefsky 1914 - 1994
Rhodes
George Dimitroff 1904 - 1947
Bella Kanefsky 1916 - 2008
Nathan Raskin 1911 - 1992
Philip Shapiro 1904 - 1973
Mekhel Friedman 1904 -
Misha Milka? Friedman 1912 -
Nina Friedman
Boris Sheinin
Stephen Leslie Sholomson 1941 -
Alina Vargas 1954 -
Barbara Bernice Raskin 1945 -
Alvin K Yedlin 1940 -
Bruce Paul Raskin 1949 -
Aviva G Schrimski 1949 -
Alex Sheinin

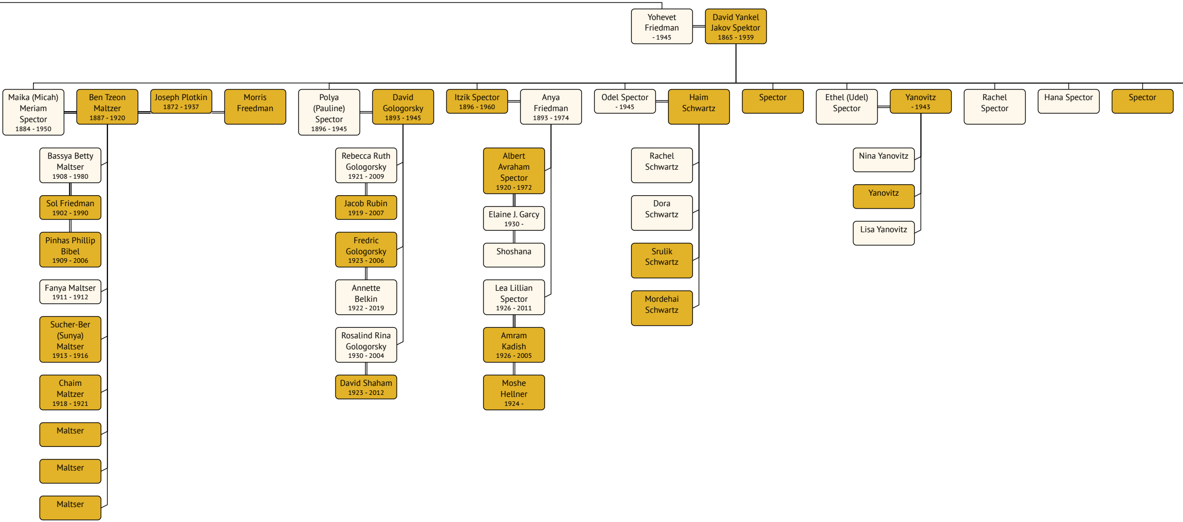
Yohevet Friedman - 1945
David Yankel Jakov Spektor 1865 - 1939
Maika (Micah) Meriam Spector 1884 - 1950
Ben Tzeon Maltzer 1887 - 1920
Joseph Plotkin 1872 - 1937
Morris Freedman
Polya (Pauline) Spector 1896 - 1945
David Gologorsky 1893 - 1945
Itzik Spector 1896 - 1960
Anya Friedman 1893 - 1974
Odel Spector - 1945
Haim Schwartz
Spector
Ethel (Udel) Spector
Yanovitz - 1943
Rachel Spector
Hana Spector
Spector
Bassya Betty Maltser 1908 - 1980
Sol Friedman 1902 - 1990
Pinhas Phillip Bibel 1909 - 2006
Fanya Maltser 1911 - 1912
Sucher-Ber (Sunya) Maltser 1913 - 1916
Chaim Maltzer 1918 - 1921
Maltser
Maltser
Maltser
Rebecca Ruth Gologorsky 1921 - 2009
Jacob Rubin 1919 - 2007
Fredric Gologorsky 1923 - 2006
Annette Belkin 1922 - 2019
Rosalind Rina Gologorsky 1930 - 2004
David Shaham 1923 - 2012
Albert Avraham Spector 1920 - 1972
Elaine J. Garcy 1930 -
Shoshana
Lea Lillian Spector 1926 - 2011
Amram Kadish 1926 - 2005
Moshe Hellner 1924 -
Rachel Schwartz
Dora Schwartz
Srulik Schwartz
Mordehai Schwartz
Nina Yanovitz
Yanovitz
Lisa Yanovitz

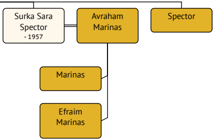
Surka Sara
Spector
- 1957
Avraham
Marinas
Spector
Marinas
Efraim
Marinas